



FOUNDED ON EXCELLENCE, BUILDING ON EXPERIENCE

MAYFIELD  
0000



FOUNDED ON EXCELLENCE, BUILDING ON EXPERIENCE

MAYFIELD  
0000

# MCKEAN

Part of The McKean Group Ltd

- DESIGN & BUILD
- STRUCTURAL CONCRETE
- INDUSTRIAL CONCRETE FLOORING & YARDS
- STRUCTURAL REPAIRS
- SITE INFRASTRUCTURE
- INDUSTRIAL BUILDINGS
- WASTE DISPOSAL
- ENVIRONMENTAL IMPROVEMENTS
- BRIDGE WORKS
- MARINE WORKS AND COASTAL PROTECTION



BUILDING FOR SCOTLAND'S  
FUTURE FOR OVER 85 YEARS

21/27 WOODVILLE STREET GLASGOW G51 2RY

**TEL 0141 445 0123**

FAX 0141 445 0133 [www.mckean-group.co.uk](http://www.mckean-group.co.uk)

FOUNDED ON EXCELLENCE

# MAYFIELD

Part of The McKean Group Ltd

BRINGING 40 YEARS OF  
EXPERIENCE TO EVERY CONTRACT

- CIVIL ENGINEERING •
- INDUSTRIAL CONCRETE FLOORING •
- LANDSCAPING •
- CONTEMPORARY BUILDING •
- PLANT & HAULAGE •



PROUD TO BE A  
MEMBER OF  
THE CONCRETE SOCIETY

CHARLEY WOOD ROAD KNOWSLEY INDUSTRIAL PARK

KIRKBY MERSEYSIDE L33 7SG

**TEL 0151 547 1102**

FAX 0151 547 1255 [www.mayfield-group.co.uk](http://www.mayfield-group.co.uk)

MANCHESTER OFFICE:

**TEL 0161 430 3111**

BUILDING ON EXPERIENCE



FOUNDED ON EXCELLENCE, BUILDING ON EXPERIENCE

MAYFIELD



FOUNDED ON EXCELLENCE, BUILDING ON EXPERIENCE

**MAYFIELD**  
OOOO■



FOUNDED ON EXCELLENCE, BUILDING ON EXPERIENCE

**MAYFIELD**  
0000 ■



FOUNDED ON EXCELLENCE, BUILDING ON EXPERIENCE

**MAYFIELD**  
0000 ■



FOUNDED ON EXCELLENCE, BUILDING ON EXPERIENCE

**MAYFIELD**  
0000 ■



FOUNDED ON EXCELLENCE, BUILDING ON EXPERIENCE

**MAYFIELD**  
0000■

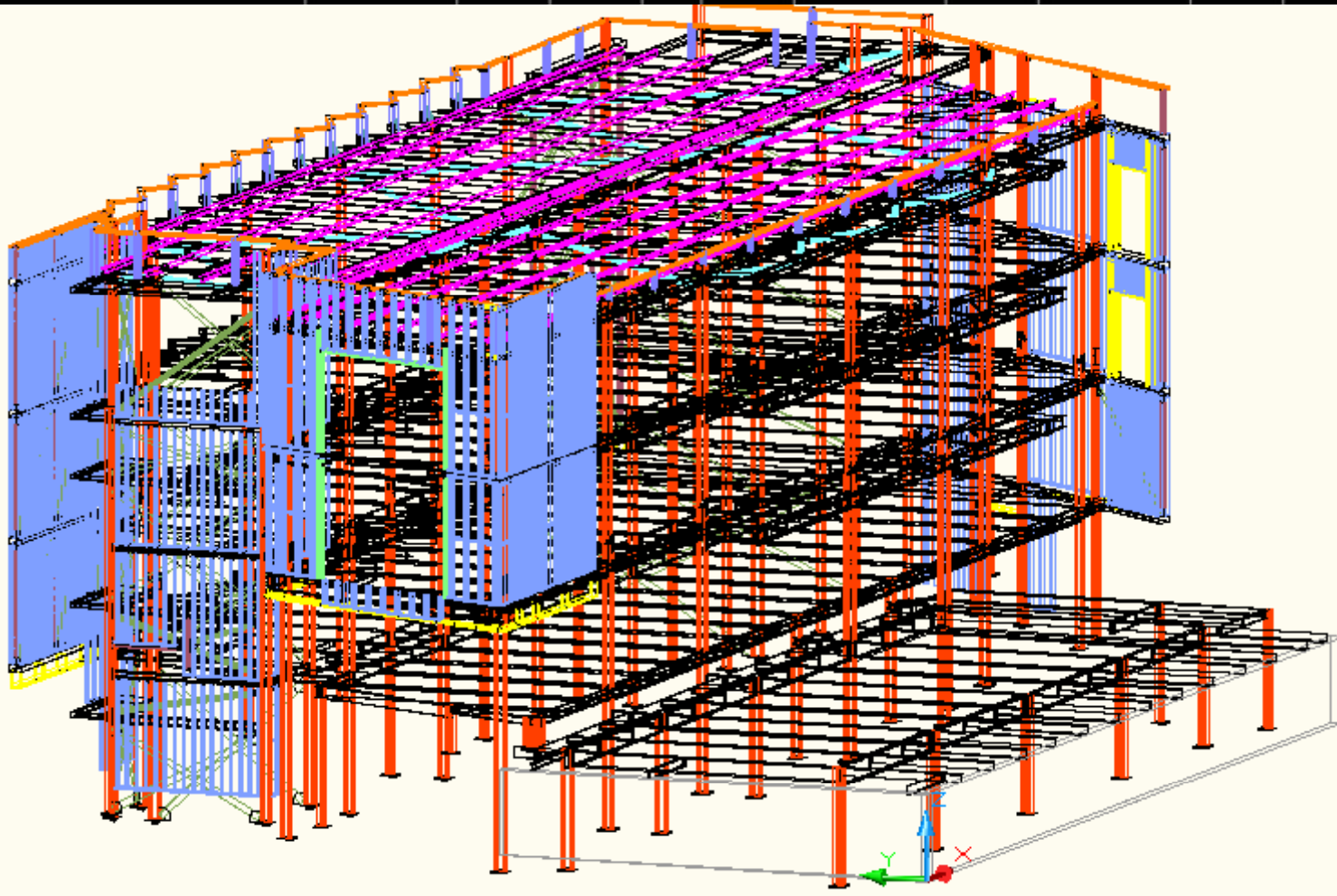

**ATLASCO CONSTRUCTIONAL ENGINEERS LTD**

*Specialists in the Design & Fabrication of Structural Steelwork and all types of Cladding systems*

Rosebud Industrial Estate,  
Apsdale Road,  
Chesterton,  
Newcastle-Under-Lyme,  
Staffordshire,  
ST75 6BD

Telephone: +44 (0) 1782 564711  
Fax: +44 (0) 1782 564591  
Email: [info@atlasco.co.uk](mailto:info@atlasco.co.uk)  
Website: [www.atlasco.co.uk](http://www.atlasco.co.uk)



**FOUNDED ON EXCELLENCE, BUILDING ON EXPERIENCE**

**MAYFIELD**

0000 ■



FOUNDED ON EXCELLENCE, BUILDING ON EXPERIENCE

MAYFIELD  
0000 ■



FOUNDED ON EXCELLENCE, BUILDING ON EXPERIENCE

**MAYFIELD**  
0000 ■



FOUNDED ON EXCELLENCE, BUILDING ON EXPERIENCE

**MAYFIELD**  
0000 ■



FOUNDED ON EXCELLENCE, BUILDING ON EXPERIENCE

**MAYFIELD**  
0000 ■

**breeam**

The Code for Sustainable Buildings

This is to certify that

**Liverpool Science Park IC2,  
146 Brownlow Hill,  
Liverpool L3 5RF**

has achieved a score of 71.82%, and a BREEAM rating of

**EXCELLENT**



Pass



Excellent

This Design and Procurement assessment was carried out under the 2008 version of BREEAM Offices

Signed on behalf of BRE Global Ltd

25th March 2009

Date

Tom Stone  
Licensed Assessor

Ambient Energy & Environment  
On behalf of

Faloon Chester Hill Architects Ltd  
Architect/Design Team

Mayfield Construction Company  
Contractor (User)

Davies Partnership Ltd  
Consulting Mechanical and Electrical Engineer

Neptune Developments Ltd  
Client

Certificate Reference: ABS-OPP-7306-02

**breglobal**

This certificate is issued on the basis of the information provided in the application and is subject to the terms and conditions of the Code for Sustainable Buildings. It is not a guarantee of performance and is not a recommendation. For more information, please contact BRE Global on 01206 730600 or visit [www.breglobal.com](http://www.breglobal.com)

**FOUNDED ON EXCELLENCE, BUILDING ON EXPERIENCE**

**MAYFIELD**  
■■■■■

## Summary of Building Performance

The proposed office development at Liverpool Science Park IC2, 146 Brownlow Hill, Liverpool, L3 5RF currently achieves a score of 71.82% against the BREEAM criteria. This translates into an overall BREEAM rating of 'Excellent'.

## Score Calculation

The table below illustrates how the BREEAM score has been calculated.

Issue Category	Number of Credits Achieved (a)	Number of Credits Available (b)	Percentage of Credits Achieved $(\frac{a}{b} \times 100 = c)$	Issue Weighting (d)	Weighted Score Achieved $(c \times d = e)$
Management	9	9	100	0.15	15.00
Health and Wellbeing	9	13	69.23	0.15	10.38
Energy	10	18	-	-	-
Transport	15	15	-	-	-
Energy and Transport	25	33	75.75	0.25	18.94
Water	3	6	50.00	0.05	2.50
Materials and Waste	6	12	50.00	0.10	5.00
Land use & Ecology	8	10	80.00	0.15	12.00
Pollution	8	15	53.33	0.15	8.00
				<b>Weighted Score</b>	<b>71.82</b>

The BREEAM rating bands show that a score of 71.82% translates into a BREEAM rating of 'Excellent'.

RATING	SCORE
PASS	25
GOOD	40
VERY GOOD	55
EXCELLENT	70

FOUNDED ON EXCELLENCE, BUILDING ON EXPERIENCE

MAYFIELD  
■■■■■



**DAVIES M & E PARTNERSHIP LIMITED**

**FALCONER  
CHESTER  
HALL**

consulting engineers  
**bingham davis**

**STROMA  
TECHNOLOGY**

**ambient**  
ENERGY AND ENVIRONMENT

**ATLASCO CONSTRUCTIONAL ENGINEERS LTD**  
*Specialists in the Design & Fabrication of Structural Steelwork and all types of Cladding systems*

Rosehurst Industrial Estate, Telephone: +44 (0) 1782 564711  
Apedale Road, Fax: +44 (0) 1782 564581  
Chesterton, Email: info@atlasco.co.uk  
Newcastle-Under-Lyme, Website: www.atlasco.co.uk  
Staffordshire, ST5 6BD



**Genlec**  
Electrical Contractors Ltd

**paa**  
Penny Anderson Associates Ltd  
Consultant Ecologists

**Aire-valley**  
ARCHITECTURAL LTD

**URS**  
Scott  
Wilson

**FOUNDED ON EXCELLENCE, BUILDING ON EXPERIENCE**

**MAYFIELD**  
0000



All dimensions are shown unless otherwise specified. All dimensions are shown unless otherwise specified. All dimensions are shown unless otherwise specified.

Landscape Items		Quantity	Unit	Notes
1	1000001	1	sq ft	Grass
2	1000002	1	sq ft	Grass
3	1000003	1	sq ft	Grass
4	1000004	1	sq ft	Grass
5	1000005	1	sq ft	Grass
6	1000006	1	sq ft	Grass
7	1000007	1	sq ft	Grass
8	1000008	1	sq ft	Grass
9	1000009	1	sq ft	Grass
10	1000010	1	sq ft	Grass

FOUNDED ON EXCELLENCE, BUILDING ON EXPERIENCE

MAYFIELD





FOUNDED ON EXCELLENCE, BUILDING ON EXPERIENCE

**MAYFIELD**  
0000 ■



**FOUNDED ON EXCELLENCE, BUILDING ON EXPERIENCE**

**MAYFIELD**  
○○○○■



FOUNDED ON EXCELLENCE, BUILDING ON EXPERIENCE

**MAYFIELD**  
○○○○■



**FOUNDED ON EXCELLENCE, BUILDING ON EXPERIENCE**

**MAYFIELD**  
○○○○■



FOUNDED ON EXCELLENCE, BUILDING ON EXPERIENCE

**MAYFIELD**  
0000 ■



Considerate Constructors Scheme  
Bronze Award Winner 2005



Considerate  
Constructors  
Scheme



Silver Award 2007



**AWARD CATEGORY:**  
sponsored by  
television public affairs

**EMERGENCY OF THE YEAR**

**Mayfield Construction Ltd**

**National Landscape Awards 2007 Winner**

Set situated in 2006, the award recognizes the contribution being made to the landscape industry by MAJ members. Our criteria excellence through staff development and excellent business practice. The judges consider a number of criteria, which include staff motivation and retention, staff development, safety, progression, internal communication and design planning.

Mayfield Construction of 1000 employees, part of the decision process of Europe, achieved a new way that focused on the company's commitment to its customers of over 100 locally engaged staff and by setting professional standards through training and mentoring to staff. 1000 top class staff and employees responsible for the care of their engineering and construction. Mayfield's success can be attributed to the fact that a company, national and staff support activities will lead a company to success through the strength of their staff.

**MAYFIELD**  
CONSTRUCTION LTD

8801 National Landscape Awards 2007 - Page 21

**AWARD CATEGORY:**  
sponsored by  
BRADSTONE

**Mayfield Construction**  
Best of Public, 3rd Edition

**National Landscape Awards 2007 Winner**

The success in winning the award is a testament to the hard work and dedication of the team at Mayfield. The award is a recognition of the company's commitment to excellence in the construction industry and its dedication to providing high quality services to its clients.

**JUDGES' COMMENTS**  
A combination of a solid foundation and the company's commitment to excellence in the construction industry.

William Mayfield Construction  
Project: Ford Road, St. Helens  
Client: John Street, Highway Group

8801 National Landscape Awards 2007 - Page 21

**AWARD CATEGORY:**  
sponsored by  
WPC

**Mayfield Construction Company**  
Best of Public, 3rd Edition

**National Landscape Awards 2007 Winner**

The success in winning the award is a testament to the hard work and dedication of the team at Mayfield. The award is a recognition of the company's commitment to excellence in the construction industry and its dedication to providing high quality services to its clients.

**MAYFIELD**  
CONSTRUCTION COMPANY

**PROUD MEMBERS OF BALI**

LANDSCAPE  
INDUSTRIAL CONCRETE FLOORING  
LIME ENGINEERING  
CONTEMPORARY BUILDING  
PLANT & MAINT

8801 National Landscape Awards 2007 - Page 21

FOUNDED ON EXCELLENCE, BUILDING ON EXPERIENCE

MAYFIELD



**Nigel Williams**

Mayfield Construction Company | Charley Wood Road | Knowsley Industrial Park | Kirkby | Merseyside | L33 7SG

0151 547 1102

**[www.mayfield-  
construction.co.uk](http://www.mayfield-construction.co.uk)**

Part of the McKean Group of Companies | Registered in England & Wales No 1258263

FOUNDED ON EXCELLENCE, BUILDING ON EXPERIENCE

**MAYFIELD**  
■■■■■